

1068 N BENOIST FARM RD 105 WEST PALM BEACH FL 33411

<https://www.cays.com>

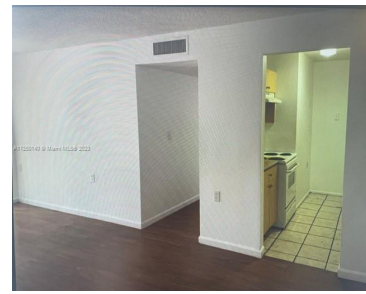
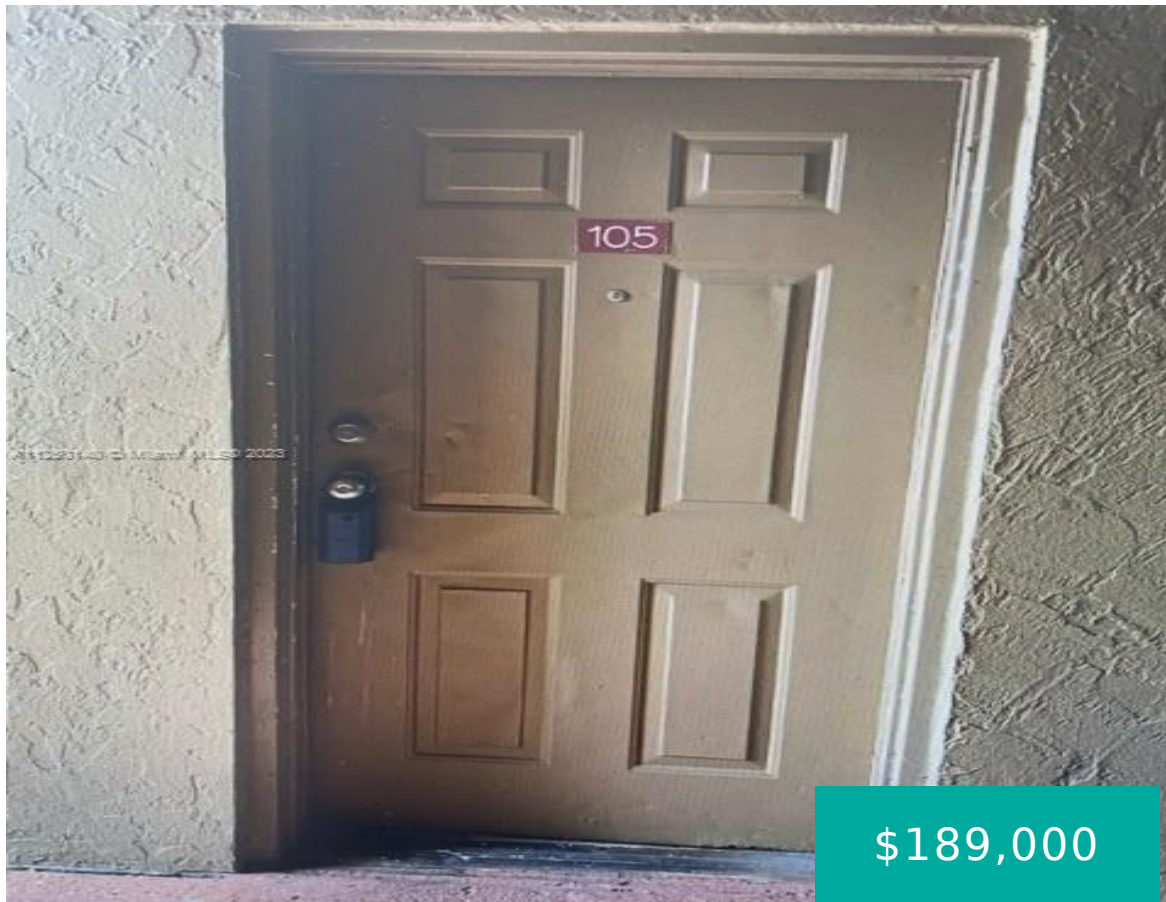

COZY AND SPACIOUS 2/1 CONDO WITH LAMINATE AND CERAMIC FLOOR IN ST ANDREWS PALM BEACH CONDOMINIUM, CLOSE TO MAJOR HIGHWAYS. GREAT FOR INVESTORS OK TO LEASE

- 2 beds
- 1 bath
- Condominium
- Residential
- Active

Basics

Bathrooms Full: 1

Category: Residential

Status: Active

Bathrooms: 1 bath

Lot Size Units: Square Feet

Type: Condominium

Bedrooms: 2 beds

Year built: 1990



Property details

Subdivision Name: ST ANDREWS PALM BEACH COND **Parcel Number:** 00424329210151050

Possession: Other

Property Features

Exterior Features: Other

Interior Features: Bedroom on Main Level,First Floor Entry,Other

Parking Features: Other

Security Features: Other

Appliances: Other

Architectural Style: Other

Association Amenities: Fitness Center

Construction Materials: Block

Cooling: Central Air,Other

Cooling Y/N: 1

Flooring: Ceramic Tile,Other,Wood

Heating: Other

Pets Allowed: Conditional,Yes

View: Other

Entry Level: 1

Entry Location: 1

Property Attached Y/N: 1

Rooms & Units Description

Unit Number: 105

Location Details

County Or Parish: Palm Beach County

Directions: SEE GOOGLE MAP

Fees & Taxes



Tax Annual Amount: 1312

Tax Year: 2021

Tax Legal Description: ST ANDRWS PALM BEACH
CONDOMINIUM 1 UNIT 15-105

Association Fee: 317

Association Fee Frequency: Monthly

Association Fee Includes:
Common Areas

Miscellaneous

**Public
Survey
Section:** 29

Syndication Remarks: COZY AND SPACIOUS 2/1 IN ST ANDREWS PALM
BEACH CONDIMINIUM

**Year Built
Details:**
Unknown

Virtual Tour URL:
<https://www.propertypanorama.com/instaview/mia/A11250140>

Courtesy of

Office Name: Jade State Realty LLC

