

1201 SW 12TH AVE MIAMI FL 33129

<https://www.cays.com>

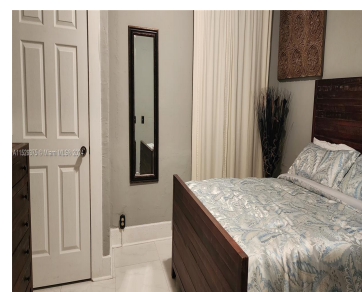
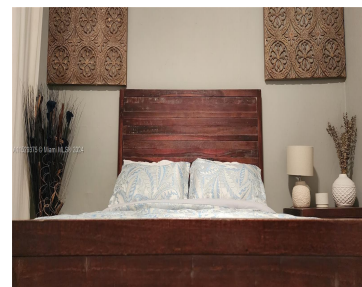
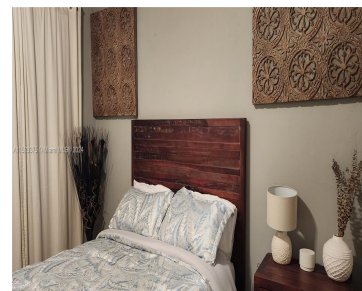

- 3 beds
- 2 baths
- Single Family Residence
- Residential
- Active
- 1108 sq ft

Basics

Bathrooms Full: 2

Category: Residential

Status: Active

Bathrooms: 2 baths

Year built: 1936

Lot Size Units: Square Feet

Type: Single Family Residence

Bedrooms: 3 beds

Area: 1108 sq ft



Property details

Total Building Area: 1196

Direction Faces: West

Disclosures: Owner Is Listing Agent

Subdivision Name: LAWRENCE EST LAND COS SUB

Lot Size Square Feet: 4500

Parcel Number: 01-41-11-001-1780

Possession: Close Of Escrow

Lot Size Area: 4500

Property Features

Exterior Features: Fence

Interior Features: Bedroom on Main Level,First Floor Entry,Living/Dining Room,Main Level Primary,Attic

Window Features: Blinds

Pool Features: None

Lot Features: < 1/4 Acre

Parking Features: On Street

Appliances: Dryer,Electric Range,Ice Maker,Microwave,Refrigerator,Washer

Architectural Style: Detached,One Story

Construction Materials: Frame,Stucco

Cooling: Central Air

Cooling Y/N: 1

Flooring: Tile

Heating: Central

Heating Y/N: 1

Sewer: Public Sewer

View: None

Roof: Other

Water Source: Public

Stories: 1

Location Details

County Or Parish: Miami-Dade County

Elementary School: Coral Way

Middle/Junior School: Shenandoah

High School: Miami Senior

Zoning Description: 5700

Fees & Taxes



Tax Annual Amount: 8635

Tax Year:
2023

Tax Legal Description: 11-38-39-40 54 41 PB 2-51 LAWRENCE ESTATE LAND COS
SUB W50FT LOTS 8 & 9 LESS W5FT TO CITY BLK 13-B LOT SIZE 45.000 X 100 OR
16510-1851 0994

Miscellaneous

Public Survey Township: 1

**Public
Survey
Section:** 11

Syndication Remarks: Remodeled home 5 min from Brickell, and 15min from South Beach. 5 minutes from Little Havana and 15 minutes from the airport. 23ft boat parking space.

**Year Built
Details:**
Unknown

Virtual Tour URL: <https://www.propertypanorama.com/instaview/mia/A11529375>

Courtesy of

Office Name: Brokers, LLC

