

12922 221ST ST MIAMI FL 33170 12922 SW 221ST ST

<https://www.cays.com>

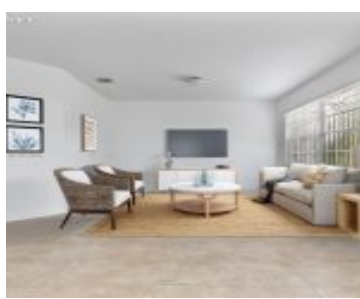

\$1,090,000



ESTATE MANSIONS 1ST ADD PB 165-48 T-21664 LOT 5 BLK 12 LOT SIZE
 15020 SQ FT FAU 30 6914 000 0040 0090 0100 & 0102 0432 0440 & 0450
 Rare Opportunity, the property has an assumable VA loan at 2.25% interest
 (\$390K for 12 years), the loan can be assumed by another veteran buyer. This
 [...]

- 4 beds
- 3, 4 baths
- Residential, SingleFamilyResidence
- Residential, SingleFamilyResidence
- Active
- 2703 sq ft

Basics



Bathrooms Half: 1

Type: Residential, SingleFamilyResidence

Bedrooms: 4 beds

Half baths: 1 half bath

Area: 2703 sq ft

Year built: 2014

Subdivision Name: ESTATE MANSIONS 1ST ADDN

Category: Residential, SingleFamilyResidence

Status: Active

Bathrooms: 3, 4 baths

Floors: 1 floor

Lot size: 15020, 15020 sq ft

View: Garden

County: Miami-Dade

Property details

Subdivision Name: ESTATE MANSIONS 1ST ADDN **Lot Size Square Feet:** 15020

Parcel Number: 33170

Property Features

Parking Features:

Attached,Driveway,ElectricVehicleChargingStations,Garage,PaverBlock,GarageDoorOpener

Cooling Y/N: 1

Heating: Central,Solar

Pets Allowed: NoPetRestrictions,Yes

Stories: 1

Cooling:

CentralAir,CeilingFans,Electric

Garage Y/N: 1

Heating Y/N: 1

View: Garden

Location Details

County Or Parish: Miami-Dade

Middle/Junior School: Cutler Bay

Zoning Description: 2100

Elementary School: Caribbean

High School: Miami Southridge

Building Details



Water Source: Public,Well

Architectural Style:
Detached,Ranch,OneStory

Lot Features:
QuarterToHalfAcreLot,SprinklersAutomatic,SprinklerSystem

Sewer: PublicSewer

Construction Materials: Block

Covered Spaces: 3

Garage Spaces: 3

Other Structures: Sheds

Floor covering: Tile, Vinyl

Amenities & Features

Pool Features: None
Security Features: Other,SmokeDetectors
Roof: Barrel
Window Features: Blinds,Sliding
Exterior Features: Balcony,Fence,RoomForPool,Shed,StormSecurityShutters
Heating: Central,Solar
Laundry Features: WasherHookup,DryerHookup

Parking Features: Attached,Driveway,ElectricVehicleChargingStations,Garage,PaverBlock,GarageDoorOpener
Patio & Porch Features: Balcony,Screened
Utilities: CableAvailable,UndergroundUtilities
Cooling: CentralAir,CeilingFans,Electric
Furnished: Unfurnished

Interior Features: Bidet,BedroomOnMainLevel,DiningArea,SeparateFormalDiningRoom,DualSinks,EatInKitchen,FirstFloorEntry,GardenTubRomanTub,HighCeilings,LivingDiningRoom,MainLevelPrimary,Pantry,SplitBedrooms,SeparateShower,WalkInClosets,Attic
Appliances: Dryer,Dishwasher,ElectricRange,Disposal,Microwave,Other,Refrigerator,SolarHotWater,Washer

Nearby Schools

Middle Or Junior School: Cutler Bay

Elementary School: Caribbean

High School: Miami Southridge

Expenses, Fees & Taxes

Tax Annual Amount: \$5,424

Tax Year: 2023

Miscellaneous

List Office Name: Redfin Corporation

Listing Terms: Assumable,Cash,Conventional,FHA,VaLoan

Community Features: StreetLights,Sidewalks

Direction Faces: North

Miscellaneous



Above Grade
Finished Area:
Miami, FL

Virtual Tour URL:

<https://my.matterport.com/show/?m=Fen6W1Z5UGt&mIs=1>

Courtesy of

Office Name: Redfin Corporation

