

133 24TH ST MIAMI FL 33137 133 NE 24TH ST

<https://www.cays.com>

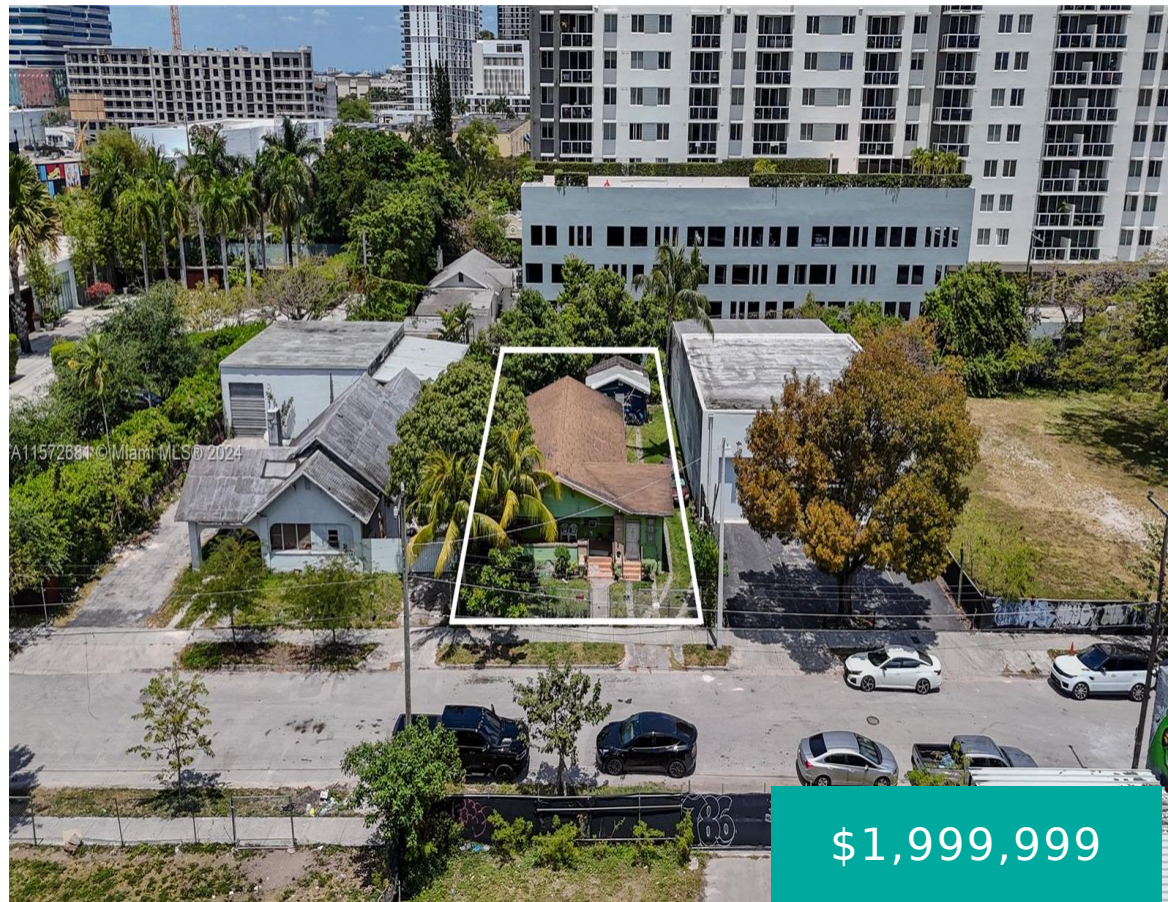

PARK PLACE PB 2-30 LOT 22 BLK 3 & S1/2 OF ALLEY LYG N & ADJ CLOSED PER OR #13492 OR 29772-3598 LOT SIZE 7025 SQ FT M/L Located in fantastic Edgewater neighborhood, booming with development in all directions. 7025 Sq.Ft of land Zoned T6-8-O. That allows Office/Retail/Residential, Hotel, Warehouse and many other options. Easy [...]

- 0 baths
- CommercialSale, MixedUse
- CommercialSale
- Active

Basics

Category: CommercialSale

Status: Active

Lot size: 7025, 7025 sq ft

County: Miami-Dade

Type: CommercialSale, MixedUse

Bathrooms: 0 baths

Year built: 1920



Property details

Lot Size Square Feet: 7025

Parcel Number: 33137

Location Details

County Or Parish: Miami-Dade

Zoning Description: 6100

Building Details

Structure Type: Other

Expenses, Fees & Taxes

Tax Annual Amount: \$11,676

Tax Year: 2023

Miscellaneous

List Office Name: Real Estate Sales Force

Listing Terms: Cash,Conventional

Miscellaneous

Above Grade Finished Area: Miami, FL
Virtual Tour URL: <https://www.propertypanorama.com/instaview/mia/A11572681>

Courtesy of



Office Name: Real Estate Sales Force

