

1438 JEFFERSON AVE MIAMI BEACH FL 33139

<https://www.cays.com>

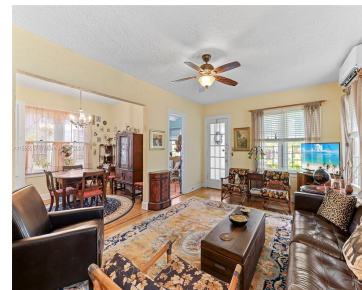

Opportunity knocks in the heart of Miami Beach! This 2 bed, 2 bath pied-à-terre villa is situated in a quiet cul-de-sac at the end of Espanola Way. This hidden gem is surrounded by lush gardening and trees, featuring a mature mango tree on a 5,000 sqft lot. With its prime location and potential, this property [...]

- 2 beds
- 2 baths
- Single Family Residence
- Residential
- Active
- 1604 sq ft

Basics

Bathrooms Full: 2

Category: Residential

Status: Active

Bathrooms: 2 baths

Year built: 1930

Lot Size Units: Square Feet

Type: Single Family Residence

Bedrooms: 2 beds

Area: 1604 sq ft



Property details

Total Building Area: 1604

Subdivision Name: ESPANOLA VILLAS

Parcel Number: 02-32-34-014-0030

Road Surface Type: Paved

Lot Size Area: 5000

Direction Faces: East

Lot Size Square Feet: 5000

Possession: Closing & Funding

Road Frontage Type: Private Road

Property Features

Exterior Features: Balcony, Fence, Fruit Trees, Security/High Impact Doors, Lighting, Porch, Patio

Pool Features: None

Parking Features: Driveway

Appliances: Dishwasher, Electric Range, Electric Water Heater, Ice Maker, Microwave, Refrigerator, Solar Hot Water, Self Cleaning Oven

Construction Materials: Frame, Stucco

Cooling Y/N: 1

Flooring: Ceramic Tile, Wood

Garage Y/N: 1

Heating Y/N: 1

View: Garden

Roof: Composition

Stories: 2

Interior Features: Closet Cabinetry, Entrance Foyer, First Floor Entry, Split Bedrooms, Upper Level Primary, Walk-In Closet(s)

Lot Features: < 1/4 Acre

Security Features: Smoke Detector(s)

Architectural Style: Detached, Mediterranean, Two Story

Cooling: Ceiling Fan(s), Electric, Zoned

Covered Spaces: 1

Garage Spaces: 1

Heating: Space Heater

Sewer: Public Sewer

Patio and Porch Features: Balcony, Open, Patio, Porch

Water Source: Public

Location Details

County Or Parish: Miami-Dade County

Zoning Description: 2800



Fees & Taxes

Tax Annual Amount: 16270

Tax Year:
2023

Tax Legal Description: ESPANOLA VILLAS RESUB PB 35-52 LOT 3 PRIVATE ROADWAY OPP SAME AND PROP INT IN & TO COMMON ELEMENTS NOT DEDICATED TO PUBLIC LOT SIZE 50.000 X

Miscellaneous

Public Survey Township: 2

**Public
Survey
Section:** 34

Syndication Remarks: Charming 2bed/2bath pied-à-terre villa available in a prime location at the end of Espanola Way. Your vacation home awaits.

**Year Built
Details:**
Resale

Virtual Tour URL: <https://www.propertypanorama.com/instaview/mia/A11555257>

Courtesy of

Office Name: Compass Florida, LLC.

