

1844 DAYTONIA RD MIAMI BEACH FL 33141 1844 DAYTONIA RD

<https://www.cays.com>

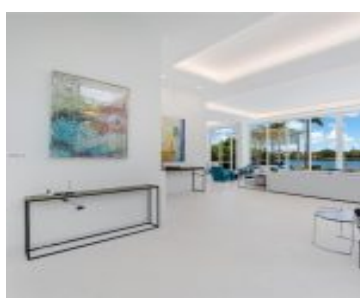

\$14,900,000



BISCAYNE POINT PB 14-35 LOT 4 BLK 3 LOT SIZE 75.000 X 150 OR 20020-4183 10 2001 4 Experience luxury in this extraordinary new modern waterfront residence. Located on exclusive Biscayne Point Island, this home offers premium southern exposure and breathtaking open bay views. With 75 feet of waterfrontage, no fixed bridges, and a private [...]

- 5 beds
- 5, 6 baths
- Residential, SingleFamilyResidence
- Residential, SingleFamilyResidence
- Active
- 5352 sq ft

Basics



Bathrooms Half: 1
Type: Residential, SingleFamilyResidence
Bedrooms: 5 beds
Half baths: 1 half bath
Area: 5352 sq ft
Year built: 2021
Subdivision Name: BISCAYNE POINT

Category: Residential, SingleFamilyResidence
Status: Active
Bathrooms: 5, 6 baths
Floors: 2 floors
Lot size: 11250, 11250 sq ft
View: Bay,Canal
County: Miami-Dade

Property details

Subdivision Name: BISCAYNE POINT
Parcel Number: 33141

Lot Size Square Feet: 11250

Property Features

Waterfront Features:
Bayfront,CanalFront,NoFixedBridges,OceanAccess

Cooling: CentralAir

Garage Y/N: 1

Heating Y/N: 1

View Y/N: 1

Stories: 2

Parking Features:
Other

Cooling Y/N: 1

Heating: Central

View: Bay,Canal

Waterfront Y/N: 1

Location Details

County Or Parish: Miami-Dade

Zoning Description: 0800

Building Details



Water Source: Other
Lot Features: LessThanQuarterAcre
Construction Materials: Block
Garage Spaces: 2
Floor covering: Other

Architectural Style: TwoStory
Sewer: Other
Covered Spaces: 2
Levels: Two

Amenities & Features

Pool Features: InGround,Pool

Roof: Other

Cooling: CentralAir

Heating: Central

Appliances:

Microwave,Other,Refrigerator

Parking Features: Other

Waterfront Features:

Bayfront,CanalFront,NoFixedBridges,OceanAccess

Exterior Features: Other

Interior Features: Other

Expenses, Fees & Taxes

Tax Annual Amount: \$97,706

Tax Year: 2023

Miscellaneous

List Office Name: One Sotheby's International Re

Community Features: Other

Listing Terms: Cash,Conventional

Direction Faces: South

Miscellaneous

Above Grade

Finished Area:

Miami Beach, FL

Virtual Tour URL:

<https://www.propertypanorama.com/instaview/mia/A11649388>



Courtesy of

Office Name: One Sotheby's International Re

