

201 SW 17TH RD 302 MIAMI FL 33129

<https://www.cays.com>

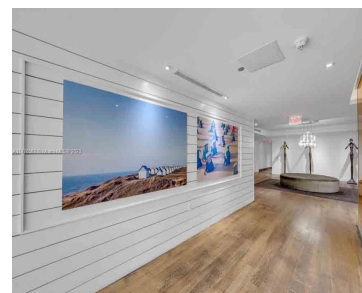
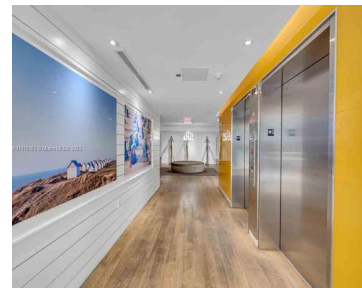
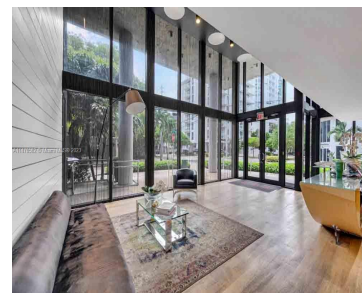
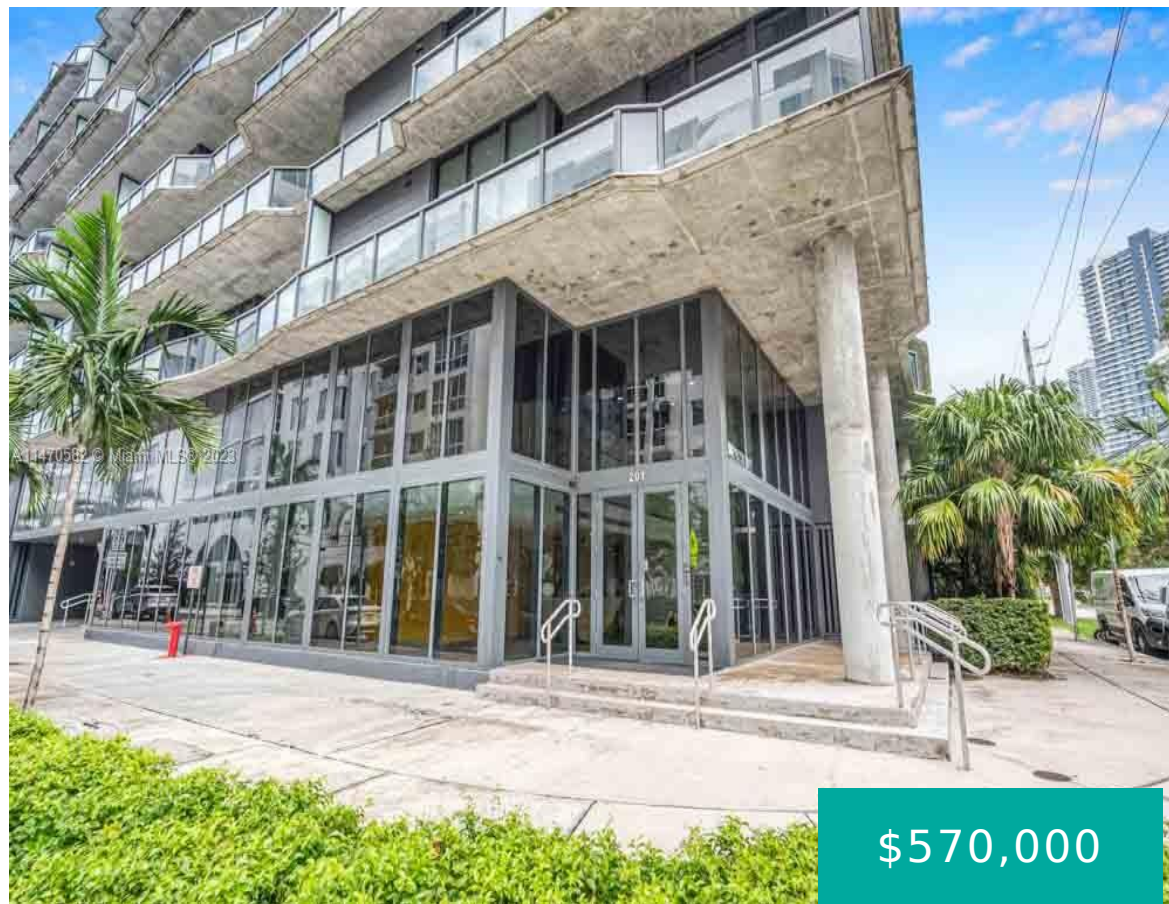

Welcome to Casa Brickell, an exquisite apartment located within this boutique building in the heart of Brickell. This exclusive building houses only 80 residences and boasts top-notch features, including Bosch appliances, quartz countertops, and Italian cabinetry. Its prime location places you within walking distance of an array of amenities, such as restaurants, schools, shops, supermarkets, [...]

- 2 beds
- 2 baths
- Condominium
- Residential
- Active
- 980 sq ft

Basics

Bathrooms Full: 2

Category: Residential

Status: Active

Bathrooms: 2 baths

Year built: 2016

Lot Size Units: Square Feet

Type: Condominium

Bedrooms: 2 beds

Area: 980 sq ft



Property details

Total Building Area: 980

Subdivision Name: CASSA BRICKELL CONDO

Parcel Number: 01-41-39-133-0090

Possession: Close Of Escrow

Property Features

Exterior Features:

Balcony,Security/High Impact
Doors

Interior Features: Other

Pool Features: Association

Parking Features: Attached,Garage,One Space

Security Features: Key Card
Entry,Other,Phone Entry

Appliances:

Dryer,Dishwasher,Microwave,Refrigerator,Washer

Architectural Style: Other

Association Amenities: Business Center,Fitness
Center,Other,Pool,Trash,Elevator(s)

Construction Materials: Block

Cooling: Central Air

Cooling Y/N: 1

Covered Spaces: 1

Flooring: Marble

Furnished: Unfurnished

Garage Spaces: 1

Garage Y/N: 1

Heating: Central

Heating Y/N: 1

Pets Allowed: Conditional,Yes

View: None

Entry Level: 80

Entry Location: 80

Patio and Porch Features:
Balcony,Open

Property Attached Y/N: 1

Attached Garage Y/N: 1

Stories Total: 9

Rooms & Units Description

Unit Number: 302

Location Details



County Or Parish: Miami-Dade County

Elementary School: Coral Way

High School: Miami Senior

Fees & Taxes

Tax Annual Amount: 7124

Tax Year: 2022

Tax Legal Description: CASSA
BRICKELL CONDO UNIT 302 UNDIV
1.3189771% INT IN COMMON
ELEMENTS OFF REC 30272-1484

Association Fee: 1106

Association Fee Frequency:
Monthly

Association Fee Includes: Amenities,Common
Areas,Cable TV,Internet,Parking,Security,Trash,Water

Miscellaneous

Public Survey Township: 1

**Public
Survey
Section:** 39

Syndication Remarks: Beautiful and spacious 2 bedroom, 2 bathroom
apartment inside this boutique building with a great location within the Brickell
area.

**Year Built
Details:**
Resale

Virtual Tour URL: <https://www.propertypanorama.com/instaview/mia/A11470582>

Courtesy of

Office Name: Brokernation Real Estate Doral

