

206 SHEFFIELD | 206 WEST PALM BEACH FL 33417

<https://www.cays.com>

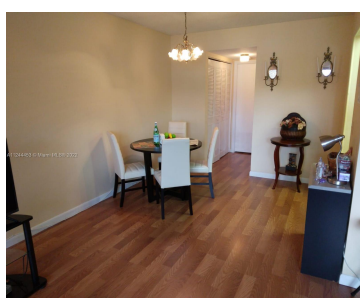
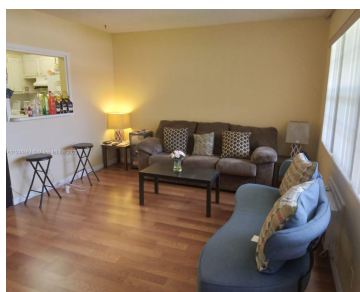

Open space, wood floors, freshly painted, bathroom vanity and toilet less than 1 year old, parking right in front of unit. Unit tenant occupied until for \$1300 until December 2024

- 1 bed
- 2 baths
- Condominium
- Residential
- Active
- 684 sq ft

Basics

Bathrooms Half: 1
Lot Size Units: Square Feet
Type: Condominium
Bedrooms: 1 bed
Area: 684 sq ft

Bathrooms Full: 1
Category: Residential
Status: Active
Bathrooms: 2 baths
Year built: 1971



Property details

Total Building Area: 684

Subdivision Name: SHEFFIELD CONDOS A TO Q

Parcel Number: 00424323250092060 **Possession:** Other

Property Features

Exterior Features: Other

Parking Features: Assigned

Appliances: Electric Range, Refrigerator

Association Amenities: Other

Cooling: Ceiling Fan(s), Wall/Window Unit(s)

Flooring: Ceramic Tile

Pets Allowed: No

Entry Level: 1

Property Attached Y/N: 1

Interior Features: Other

Security Features: Other

Architectural Style: Other

Construction Materials: Block

Cooling Y/N: 1

Heating: None

View: Other

Entry Location: 1

Stories Total: 2

Rooms & Units Description

Unit Number: 206

Total Rooms: 3

Location Details

County Or Parish:
Palm Beach County

Directions: Haverhill gate make a right on first stop sign which is North Dr continue until Glencoe st make a right building will be second one on your right

Fees & Taxes



Tax Annual Amount: 892

Tax Year: 2021

Tax Legal Description: SHEFFIELD I COND PAR 206

Association Fee: 440

Association Fee Frequency: Monthly

Association Fee Includes: Other

Miscellaneous

**Public
Survey
Section:** 23

Syndication Remarks: Open space, wood floors, freshly painted, bathroom vanity and toilet less than 1 year old, parking right in front of unit.

**Year Built
Details:**
Resale

Virtual Tour URL:
<https://www.propertypanorama.com/instaview/mia/A11244453>

Courtesy of

Office Name: Golod Group LLC

