

227 NE 2ND ST 2911 MIAMI FL 33132

<https://www.cays.com>

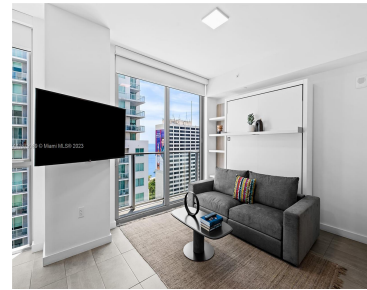
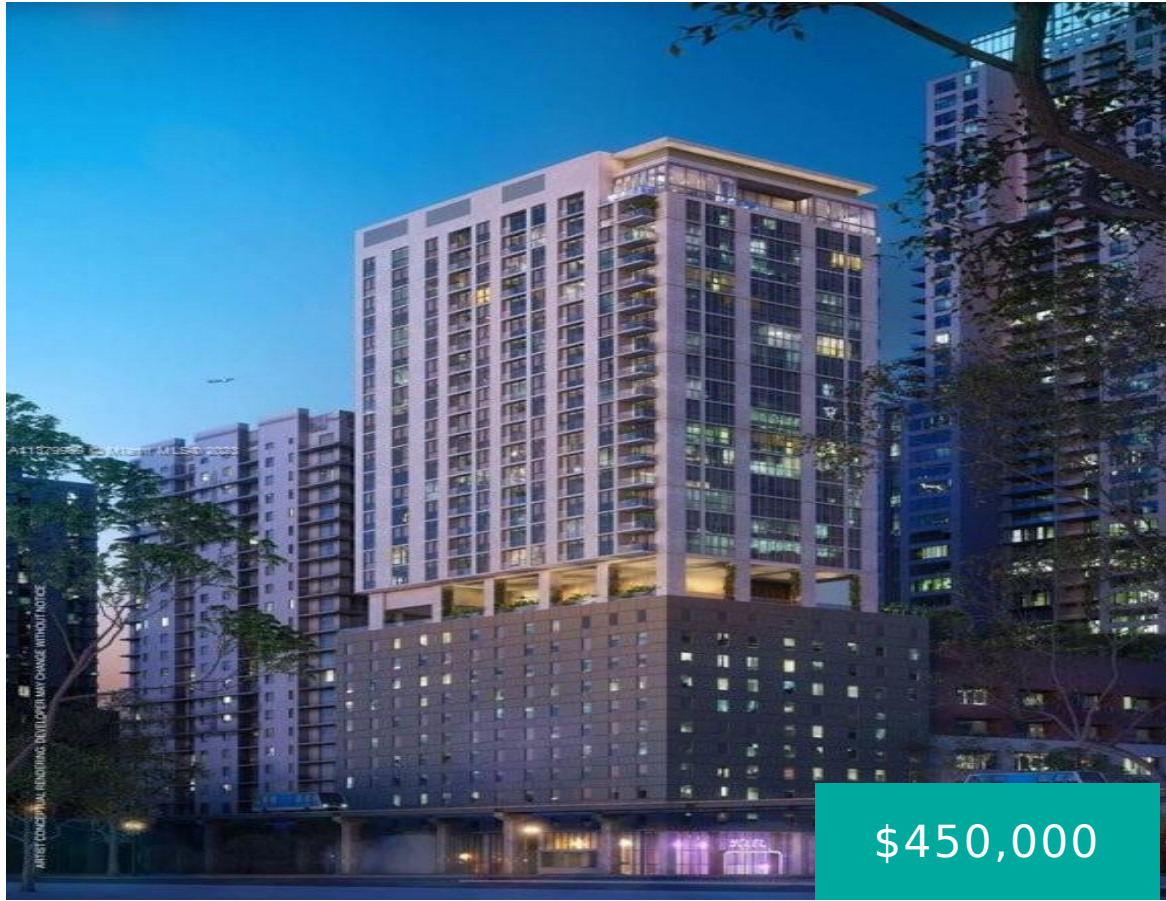

Newly built YOTELPad Miami in the heart of downtown, one block from Bayfront Park and directly across from the First Street Metromover station. A brand NEW TURNKEY FULLY FURNISHED residence with spacious kitchen Smeg appliances, in-unit washer and dryer and a secure storage unit. Amenities include: rooftop residence Lounge, Pool and poolside bar, gym by [...]

- 1 bath
- Condominium
- Residential
- Active
- 446 sq ft

## Basics

**Bathrooms Full:** 1

**Category:** Residential

**Status:** Active

**Area:** 446 sq ft

**Lot Size Units:** Square Feet

**Type:** Condominium

**Bathrooms:** 1 bath

**Year built:** 2022



---

## Property details

**Total Building Area:** 446

**Parcel Number:** 01-42-06-070-1980

**Subdivision Name:** YOTEL PAD MIAMI

**Possession:** Other

---

## Property Features

**Exterior Features:** Other

**Parking Features:** None

**Appliances:** Other

**Association Amenities:** Other

**Cooling:** Other

**Furnished:** Furnished

**Pets Allowed:** No

**Entry Level:** 29

**Property Attached Y/N:** 1

**Interior Features:** Other

**Security Features:** Other

**Architectural Style:** Other

**Construction Materials:** Other

**Flooring:** Other

**Heating:** Other

**View:** Other

**Entry Location:** 29

**Stories Total:** 31

---

## Rooms & Units Description

**Unit Number:** 2911

---

## Location Details

**County Or Parish:** Miami-Dade County

---

## Fees & Taxes



**Tax Annual Amount:** 852

**Tax Year:** 2023

**Tax Legal Description:** 227 NE 2ND STREET CONDO UNIT 2911

**Association Fee Frequency:** Monthly

**Association Fee Includes:** Other

---

## Miscellaneous

**Public Survey Township:** 1

**Public Survey Section:** 6

**Syndication Remarks:** Newly built YOTELPad Miami in the heart of downtown, TURNKEY FULLY FURNISHED residence.

**Year Built Details:** New Construction

**Virtual Tour URL:** <https://my.matterport.com/show/?m=n84y6dNqqcr>

---

## Courtesy of

**Office Name:** One World Properties

