

2568 TRAPP AVE MIAMI FL 33133 2568 TRAPP AVE

<https://www.cays.com>

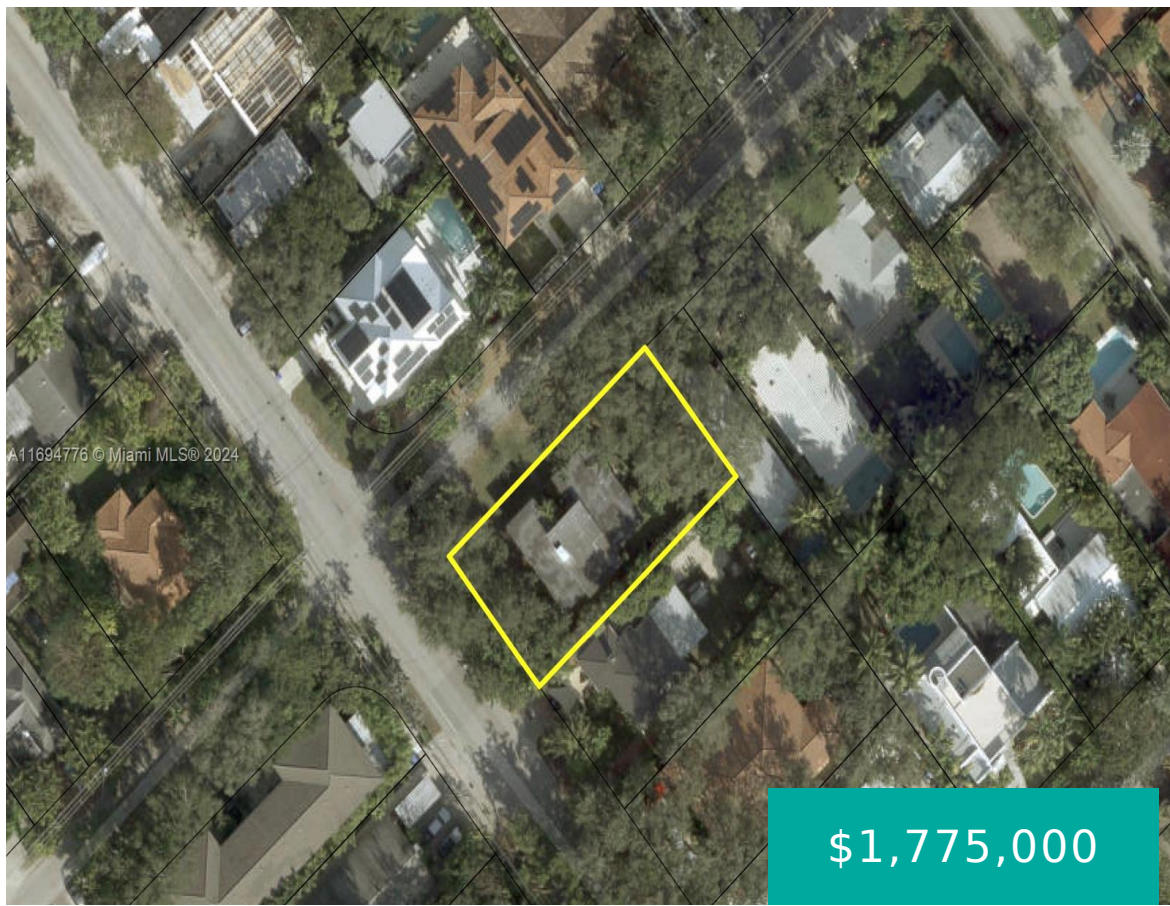

OCEAN VIEW HEIGHTS PB 2-86 LOTS 8 9 & NWLY15FT OF LOT 10 BLK 25 AND PROP INT IN & TO COMMON ELEMENTS NOT DEDICATED TO PUBLIC LOT SIZE 66.520 Prime opportunity to build or remodel your dream home on the sought after North Grove neighborhood. Located at the end of a cul de sac [...]

- 3 beds
- 2, 2 baths
- Residential, SingleFamilyResidence
- Residential, SingleFamilyResidence
- Active
- 1852 sq ft

Basics



Category: Residential, SingleFamilyResidence

Status: Active

Bathrooms: 2, 2 baths

Floors: 1 floor

Lot size: 8315, 8315 sq ft

View: Other

County: Miami-Dade

Type: Residential, SingleFamilyResidence

Bedrooms: 3 beds

Half baths: 0 half baths

Area: 1852 sq ft

Year built: 1949

Subdivision Name: OCEAN VIEW HEIGHTS

Property details

Subdivision Name: OCEAN VIEW HEIGHTS

Lot Size Square Feet: 8315

Parcel Number: 33133

Property Features

Parking Features: Driveway

Heating: Other

Stories: 1

Cooling: Other

View: Other

Location Details

County Or Parish: Miami-Dade

Middle/Junior School: Ponce De Leon

Zoning Description: 0100

Elementary School: Coconut Grove

High School: Coral Gables

Building Details

Water Source: Public

Lot Features: LessThanQuarterAcre

Construction Materials: Other

Architectural Style: Detached,OneStory

Sewer: PublicSewer

Floor covering: Other



Amenities & Features

Pool Features: None

Roof: Other

Exterior Features: None

Interior Features: FirstFloorEntry,Other

Parking Features: Driveway

Cooling: Other

Heating: Other

Appliances: Other

Nearby Schools

Middle Or Junior School: Ponce De Leon

High School: Coral Gables

Elementary School: Coconut Grove

Expenses, Fees & Taxes

Tax Annual Amount: \$4,706

Tax Year: 2023

Miscellaneous

List Office Name: Douglas Elliman

Community Features: Other

Listing Terms: Cash,Conventional

Direction Faces: Northwest

Miscellaneous

Above Grade Finished Area: Miami, FL

Courtesy of

Office Name: Douglas Elliman

