

# 510 NE 178TH ST NORTH MIAMI BEACH FL 33162

<https://www.cays.com>

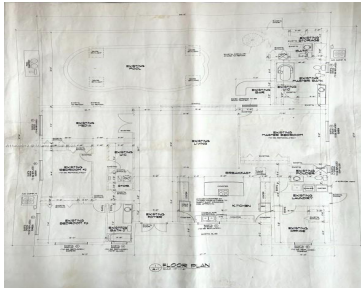

FURNISHED House totally rebuilt after a fire, finished in 2007. The roof was replaced, new electrical and plumbing installations. SOLAR PANELS, Impact windows, bamboo floors, marble floors. Skylights. Efficient tankless water heaters, Italian kitchen. NO FLOODING ZONE, NO HOMEOWNERS ASSOCIATION, walking distance from various praying centers and Synagogues. New HVAC system 5 ton 16 seer, [...]

- 5 beds
- 4 baths
- Single Family Residence
- Residential
- Active
- 2795 sq ft

## Basics

**Bathrooms Full:** 4  
**Category:** Residential  
**Status:** Active  
**Bathrooms:** 4 baths  
**Year built:** 1957

**Lot Size Units:** Square Feet  
**Type:** Single Family Residence  
**Bedrooms:** 5 beds  
**Area:** 2795 sq ft



---

## Property details

**Total Building Area:** 3090

**Subdivision Name:** HIGHLAND MANOR SEC 7

**Parcel Number:** 07-22-07-037-0070

**Lot Size Area:** 7794

**Direction Faces:** North

**Lot Size Square Feet:** 7794

**Possession:** Negotiable

---

## Property Features

**Exterior Features:**

Awning(s),Barbecue,Deck,Fence,Fruit Trees,Lighting,Shed

**Laundry Features:** Washer Hookup,Dryer Hookup

**Pool Features:** Automatic Chlorination,Cleaning System,Heated,In Ground,Other,Pool

**Parking Features:** Circular Driveway

**Appliances:** Dryer,Dishwasher,Electric Range,Electric Water Heater,Ice Maker,Microwave

**Construction Materials:** Block

**Cooling Y/N:** 1

**Flooring:** Marble,Wood

**Heating Y/N:** 1

**Sewer:** Septic Tank

**Patio and Porch Features:** Deck

**Water Source:** Public

**Interior Features:** Bedroom on Main Level,Entrance Foyer,First Floor Entry,Handicap Access,Main Level Primary,Skylights,Vaulted Ceiling(s),Walk-In Closet(s),Central Vacuum

**Window Features:** Skylight(s)

**Lot Features:** Other

**Security Features:** Security System Owned

**Architectural Style:** Detached,One Story

**Cooling:** Central Air,Ceiling Fan(s)

**Electric:** Fuses

**Heating:** Central,Heat Pump

**Pets Allowed:** No Pet Restrictions,Yes

**View:** Other

**Roof:** Shingle

**Stories:** 1

---

## Location Details



**County Or Parish:** Miami-Dade  
County

**Directions:** Merge onto FL-860 W/NE 183rd St/Miami  
Gardens Dr Turn left onto FL-915 S/NE 6th Ave Turn right  
onto NE 178th St Destination will be on the left

**Zoning Description:** 0600

---

## Fees & Taxes

**Tax Annual Amount:** 6847

**Tax Year:**  
2022

**Tax Legal Description:** 7 52 42 HIGHLAND MANOR SEC 7 PB 63-99 LOT 7 BLK 22  
LOT SIZE SITE VALUE COC 23459-3813 05 2005 4

---

## Miscellaneous

**Public Survey Township:** 7

**Public Survey  
Section:** 7

**Syndication Remarks:** Motivated

**Year Built  
Details:**  
Resale

**Virtual Tour URL:**

<https://www.propertypanorama.com/instaview/mia/A11408519>

---

## Courtesy of

**Office Name:** Beycome of Florida LLC

