

511 SAN MARCO DR FORT LAUDERDALE FL 33301 511 SAN MARCO DR

<https://www.cays.com>

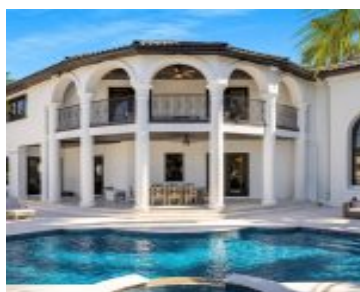

CORAL ISLES 15-60 B LOT 26 BLK 2 Welcome to this sophisticated and fully renovated waterfront estate, boasting 100 feet of deep water frontage that is sure to take your breath away! This tropical oasis features five bedrooms, four and a half bathrooms, and a spacious primary suite with walk-in closets. Enjoy the expansive terrace [...]

- 5 beds
- 4, 5 baths
- Residential, SingleFamilyResidence
- Residential, SingleFamilyResidence
- Active
- 5288 sq ft

Basics



Bathrooms Half: 1

Type: Residential, SingleFamilyResidence

Bedrooms: 5 beds

Half baths: 1 half bath

Area: 5288 sq ft

Year built: 1999

Subdivision Name: CORAL ISLES

Category: Residential, SingleFamilyResidence

Status: Active

Bathrooms: 4, 5 baths

Floors: 2 floors

Lot size: 11000, 11000 sq ft

View: Canal,Pool,Water

County: Broward

Property details

Subdivision Name: CORAL ISLES

Lot Size Square Feet: 11000

Parcel Number: 33301

Property Features

Waterfront Features:

CanalAccess,NoFixedBridges,OceanAccess

Cooling: CentralAir,CeilingFans

Garage Y/N: 1

Heating Y/N: 1

View: Canal,Pool,Water

Waterfront Y/N: 1

Parking Features:

CircularDriveway,PaverBlock,GarageDoorOpener

Cooling Y/N: 1

Heating: Central,Electric

Spa Y/N: 1

View Y/N: 1

Stories: 2

Location Details

County Or Parish: Broward

Zoning Description: RS-4.4

Building Details



Water Source: Public

Architectural Style: Detached,Mediterranean,TwoStory

Lot Features: LessThanQuarterAcre **Sewer:** PublicSewer

Construction Materials: Block **Covered Spaces:** 3

Garage Spaces: 3 **Levels:** Two

Floor covering: Marble

Amenities & Features

Pool Features: Heated,InGround,Pool

Security Features: SmokeDetectors

Roof: Barrel

Window Features: Arched,ImpactGlass

Exterior Features: Balcony,Deck,SecurityHighImpactDoors,Lighting,Patio

Interior Features: BedroomOnMainLevel,ClosetCabinetry,DiningArea,SeparateFormalDiningRoom,DualSinks,EatInKitchen,FirstFloorEntry,Fireplace,HighCeilings,KitchenIsland,SeparateShower,WalkInClosets,CentralVacuum

Parking Features: CircularDriveway,PaverBlock,GarageDoorOpener

Patio & Porch Features: Balcony,Deck,Open,Patio

Waterfront Features: CanalAccess,NoFixedBridges,OceanAccess

Cooling: CentralAir,CeilingFans

Heating: Central,Electric

Appliances: SomeGasAppliances,Dryer,Dishwasher,ElectricWaterHeater,Disposal,GasRange,Microwave,Refrigerator,SelfCleaningOven,WaterPurifier,Washer

Expenses, Fees & Taxes

Tax Annual Amount: \$38,436

Tax Year: 2015

Miscellaneous

List Office Name: Compass Florida, LLC

Listing Terms: Cash,Conventional,Other

Direction Faces: East

Miscellaneous

Above Grade

Virtual Tour URL:

Finished Area:

<https://www.propertypanorama.com/instaview/mia/A11475198>

Fort Lauderdale, FL

Courtesy of

Office Name: Compass Florida, LLC

