

60 193 TER MIAMI FL 33179 60 NE 193 TER

<https://www.cays.com>

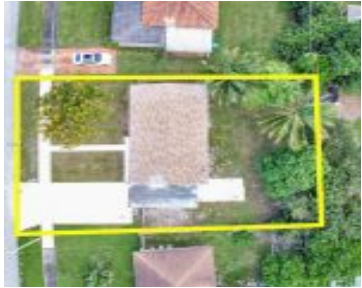

A11677549 © Miami MLS® 2024

\$549,900

1 52 41 SIERRA 1ST ADDN PB 53-96 LOT 8 BLK 15 LOT SIZE 76.540 X 100 OR 19151-2513 0600 1 Beautifully renovated home that will not disappoint. Plenty of modern touches beautiful kitchen with quartz countertops designed for entertaining. All bathrooms have been renovated. Very nice finishes. Come check out this home before it's [...]

- 4 beds
- 3, 3 baths
- Residential, SingleFamilyResidence
- Residential, SingleFamilyResidence
- Active
- 1344 sq ft

Basics



Category: Residential, SingleFamilyResidence

Status: Active

Bathrooms: 3, 3 baths

Floors: 1 floor

Lot size: 7654, 7654 sq ft

View: None

County: Miami-Dade

Type: Residential, SingleFamilyResidence

Bedrooms: 4 beds

Half baths: 0 half baths

Area: 1344 sq ft

Year built: 1954

Subdivision Name: SIERRA 1ST ADDN

Property details

Subdivision Name: SIERRA 1ST ADDN

Lot Size Square Feet: 7654

Parcel Number: 33179

Property Features

Parking Features: Driveway

Cooling Y/N: 1

Heating Y/N: 1

Stories: 1

Cooling: CentralAir

Heating: Central

View: None

Location Details

County Or Parish: Miami-Dade

Zoning Description: 0100

Building Details

Water Source: Public

Lot Features: LessThanQuarterAcre

Construction Materials: Block

Architectural Style: OneStory

Sewer: SepticTank

Floor covering: Laminate



Amenities & Features

Pool Features: None

Roof: Shingle

Exterior Features: SecurityHighImpactDoors,Lighting

Interior Features: BedroomOnMainLevel,FirstFloorEntry,Attic

Parking Features: Driveway

Cooling: CentralAir

Heating: Central

Expenses, Fees & Taxes

Tax Annual Amount: \$4,958

Tax Year: 2023

Miscellaneous

List Office Name: Precision Real Estate Group

Listing Terms: Conventional,FHA,VaLoan

Direction Faces: North

Miscellaneous

Above Grade

Virtual Tour URL:

Finished Area: <https://www.propertypanorama.com/instaview/mia/A11677549>
Miami, FL

Courtesy of

Office Name: Precision Real Estate Group

