

9156 BAY HARBOUR CIR WEST PALM BEACH FL 33411

<https://www.cays.com>

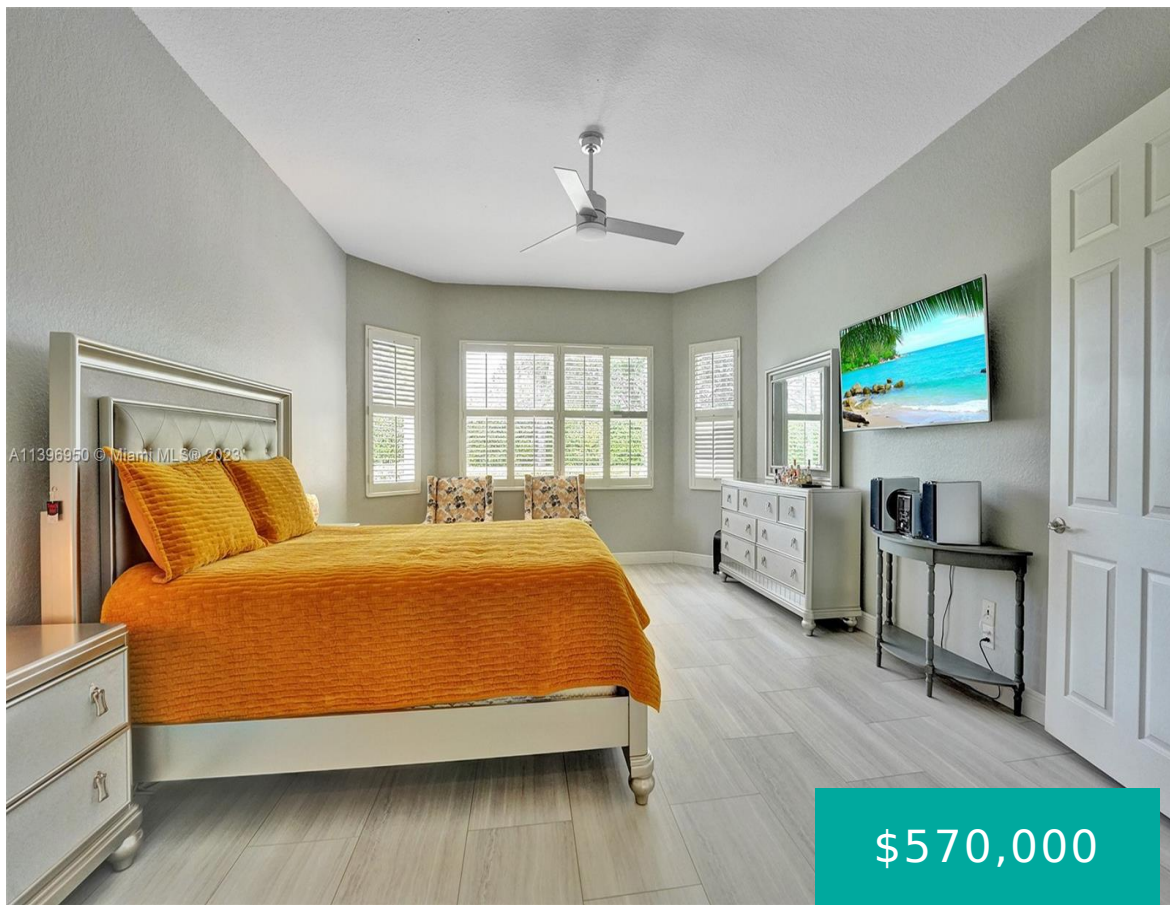

\$570,000

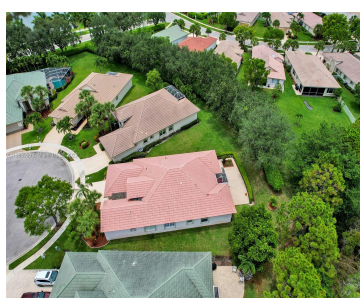
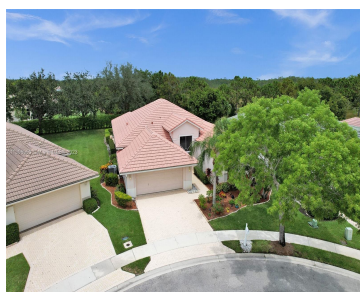

Meticulously designed with style and comfort in mind, come see this spacious newly renovated 4 bedroom, 3 bathrooms, updated kitchen boasts granite countertop. Spacious newly renovated Primary bedroom has an en suite Bathroom consisting of Corner jet tub, Separate shower and Dual Vanities. There are also 2 Walk in closets. The 2nd Bed has an en suite [...]

- 4 beds
- 3 baths
- Single Family Residence
- Residential
- Active
- 2549 sq ft

Basics

Bathrooms Full: 3

Category: Residential

Status: Active

Bathrooms: 3 baths

Year built: 2002

Lot Size Units: Square Feet

Type: Single Family Residence

Bedrooms: 4 beds

Area: 2549 sq ft



Property details

Total Building Area: 3204

Direction Faces: Southwest

Subdivision Name: BAYWINDS RPD 1 **Lot Size Square Feet:** 8136

Parcel Number: 74424319010001190 **Possession:** Closing & Funding,Close Of Escrow

Lot Size Area: 8136

Property Features

Community Features: Clubhouse,Game Room,Pool,Sidewalks,Tennis Court(s)

Interior Features: Built-in Features,Bedroom on Main Level,First Floor Entry,High Ceilings,Kitchen Island,Main Level Primary,Pantry,Split Bedrooms,Walk-In Closet(s)

Pool Features: None,Community

Parking Features: Driveway,Other,Paver Block,Garage Door Opener

Appliances: Dryer,Dishwasher,Electric Range,Electric Water Heater,Disposal,Ice Maker,Microwave,Refrigerator,Washer

Construction Materials: Block

Cooling Y/N: 1

Flooring: Tile

Garage Y/N: 1

Heating Y/N: 1

Sewer: Other

Patio and Porch Features: Porch,Screened

Water Source: Other

Utilities: Cable Available

Exterior Features: Enclosed Porch

Laundry Features: Laundry Tub

Lot Features: 1/4 to 1/2 Acre Lot

Security Features: Smoke Detector(s)

Architectural Style: Contemporary/Modern,One Story

Cooling: Central Air

Covered Spaces: 2

Garage Spaces: 2

Heating: Central

Pets Allowed: Conditional

View: Garden,Other

Roof: Barrel

Stories: 1

Location Details



County Or Parish: Palm Beach County **Directions:** Baywinds is on North side of Okeechobee Blvd just east of State Rd 7/441 and opposite Breakers West.

Zoning Description: RPD (cit

Fees & Taxes

Tax Annual Amount: 9047

Tax Year: 2022

Tax Legal Description: BAYWINDS RPD PL 1 LT 119

Association Fee: 558

Association Fee Frequency: Monthly

Miscellaneous

Public Survey Township: 74

**Public
Survey
Section:** 19

Syndication Remarks: Call or Text listing agent for showing instructions. This community is 55+ with 80/20 exceptions.

**Year Built
Details:**
Resale

Virtual Tour URL:

<https://www.propertypanorama.com/instaview/mia/A11396950>

Courtesy of

Office Name: EXP Realty, LLC

